

ADVANCES IN PEDIATRIC FOOD ALLERGY



Icahn
School of
Medicine at
Mount
Sinai



ELLIOT AND ROSLYN JAFFE
FOOD ALLERGY INSTITUTE
AT MOUNT SINAI MEDICAL CENTER

What you need to know about Prevention, Testing and Treatment

Course Directors

Roxanne C. Oriel, MD
Julie Wang, MD

Sponsored by

Department of Pediatrics

Online Course

Icahn School of Medicine at Mount Sinai, New York
Saturday, December 3, 2022, 10am-4pm EST

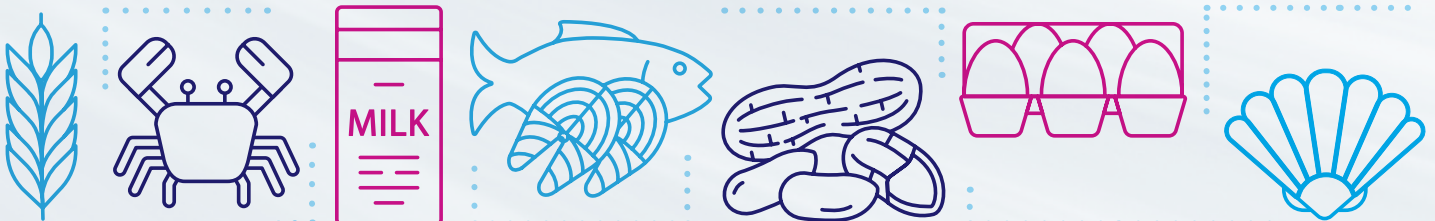

PROGRAM DESCRIPTION

Course Description

Our course is designed to provide the practicing clinician, both generalists and allergists, and allied health, with updates on the prevention, diagnosis and treatment of food allergies. Our goal is to provide a unique, interactive course that highlights scientific advances which support current clinical practice guidelines for food allergy.

Who Should Attend

Pediatricians, family practice physicians, internal medicine physicians, and allergy & immunology specialists. Other health professionals include NPs, PAs, RNs, RDs, fellows, residents, and medical students.

Educational Purpose and Objectives

Upon completion of this activity, the participant will be able to:

- > Review current approaches to preventing food allergies.
- > Discuss how to accurately diagnose food allergy.
- > Recognize signs and symptoms of anaphylaxis so that treatment can be administered promptly.
- > Describe the currently available peanut allergy treatment and other emerging treatments for food allergy.
- > Identify nutritional issues that may result in food allergic individuals.
- > Advise on how to manage food allergy in school, restaurants and while traveling.
- > Understand diagnosis and management of food-protein induced enterocolitis and eosinophilic esophagitis.
- > Appreciate health disparities that exist in food allergy.

Accreditation

The Icahn School of Medicine at Mount Sinai is accredited by the Accreditation Council for Continuing Medical Education to provide continuing medical education for physicians.

Credit Designation

The Icahn School of Medicine at Mount Sinai designates this live activity for a maximum of 6.0 *AMA PRA Category 1 Credit(s)*[™]. Physicians should claim only the credit commensurate with the extent of their participation in the activity.

Verification of Attendance

Verification of attendance will be provided to all professionals.

Register Online: <https://mssm.cloud-cme.com/PedsFoodAllergy2022>

Registration Fees

- \$ 90 Attendees
- \$ 30 Allied Health (NP, PA, RN, RD) and non-Mount Sinai trainees
- \$ 15 Mount Sinai students/trainees

Conference Information

cme@mssm.edu

Refund Policy

All refund and cancellation requests must be emailed to the CME office at cme@mssm.edu by November 5, 2022. Cancellations after this date are not eligible for a refund. An Administrative fee of \$50 will be deducted from your refund. No refunds will be issued for registration fees that are equal or less than \$50.

Register Online: <https://mssm.cloud-cme.com/PedsFoodAllergy2022>

COURSE AGENDA



10:00-10:05 Opening remarks and introduction

10:05-10:25 **Food Allergy Diagnosis**
Scott Sicherer, MD

10:25-10:40 Questions and Answers

10:40-11:00 **Anaphylaxis Recognition and Treatment**
Julie Wang, MD

11:00-11:15 Questions and Answers

11:15-11:35 **Food Allergy Treatment**
Roxanne C. Oriel, MD

11:35-11:50 Questions and Answers

11:50-12:10 **Management Strategies for Food Allergen Avoidance**
Marion Groetch, MS, RDN

12:10-12:25 Questions and Answers

12:25-12:35 Break

12:35-1:30 **Lunch / Ask Me Anything**
Scott Sicherer, MD & Julie Wang, MD

1:30-1:50 **Food Allergy Prevention**
Angela Tsuang, MD

1:50-2:05 Questions and Answers

2:05-2:15 **Managing Food Allergies in School, Restaurants and While Traveling**
Nicole B. Ramsey, MD, PhD

2:15-2:25 **Health Disparities in Food Allergy**
Amanda Agyemang, MD

2:25-2:40 Questions & Answers

2:40-3:00 **Eosinophilic Esophagitis**
Mary Grace Baker, MD

3:00-3:15 Questions & Answers

3:15-3:35 **Food Protein Induced Enterocolitis Syndrome**
Jacob Kattan, MD

3:35-3:50 Questions & Answers

3:50-4:00 Closing Remarks

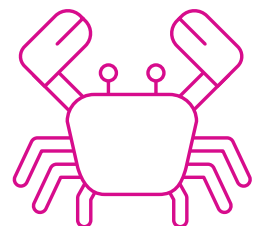
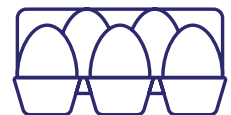
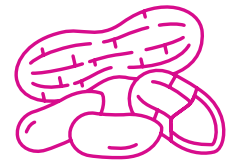
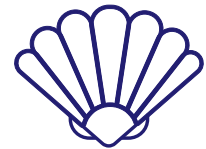

ICAHN SCHOOL OF MEDICINE AT MOUNT SINAI

Course Directors

Roxanne C. Oriel, MD
Assistant Professor of Pediatrics

Julie Wang, MD
Professor of Pediatrics

Mount Sinai Faculty

Amanda Agyemang, MD
Assistant Professor of Pediatrics

Nicole B. Ramsey, MD, PhD
Assistant Professor of Pediatrics

Mary Grace Baker, MD
Assistant Professor of Pediatrics

Scott Sicherer, MD
Professor of Pediatrics

Marion Groetch, MS, RDN
Assistant Professor of Pediatrics

Angela Tsuang, MD
Assistant Professor of Pediatrics

Jacob Kattan, MD
Assistant Professor of Pediatrics

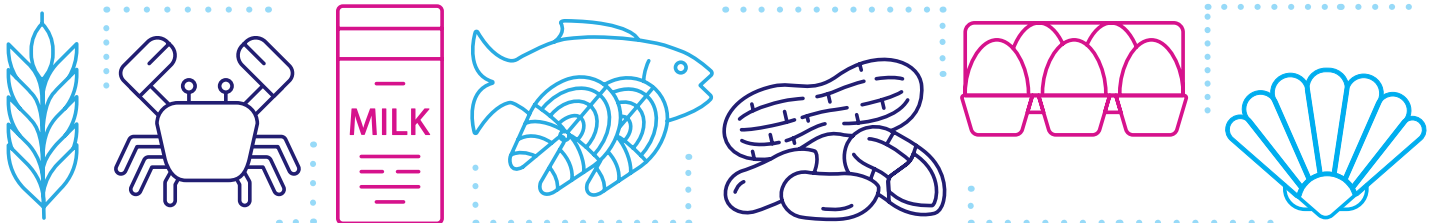

Faculty Disclosure

It is the policy of Icahn School of Medicine at Mount Sinai (ISMMS) to ensure objectivity, balance, independence, transparency, and scientific rigor in all CME-accredited educational activities. All faculty participating in the planning or implementation of an activity accredited by ISMMS are expected to disclose all of their financial relationships with ineligible companies existing within the prior 24 months. Relevant financial relationships will be mitigated and disclosed to learners before the activity takes place. Presenters must also make a meaningful disclosure to the audience of their discussions of unlabeled or unapproved drugs or devices. This information will be available as part of the course material.